

FILED  
GREENVILLE CO. S.C.  
AUG 7 9 10 PM '86  
JUNIE S. TANKENSLEY  
R.M.C.

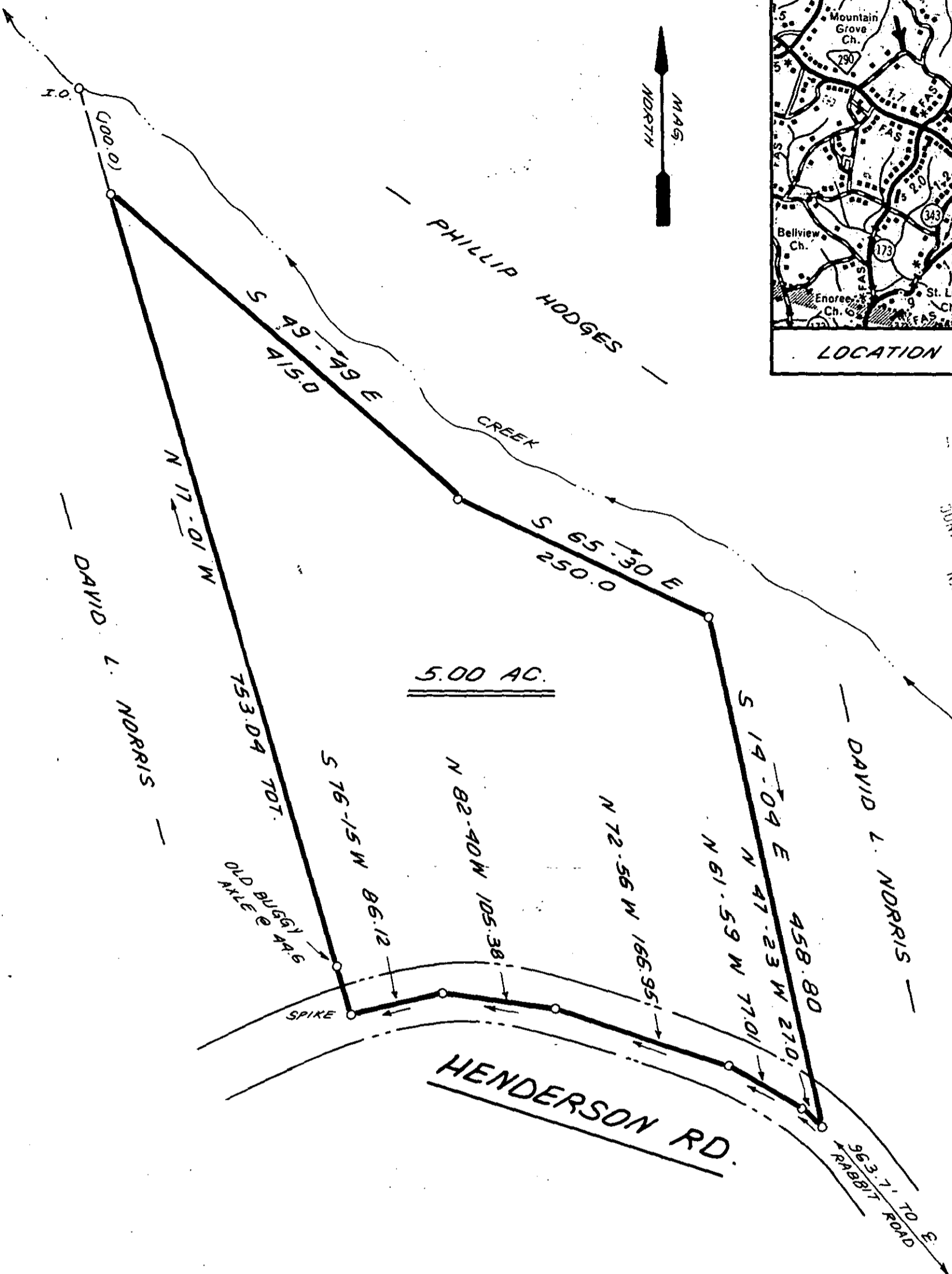

SURVEY FOR  
JAMES W. FOX  
MELISSA P. FOX  
LOCUST HILL - GREENVILLE COUNTY  
SOUTH CAROLINA  
MAY 5, 1986

12-7-52

AUG 7 1986

5551

SCALE: 1" = 100'

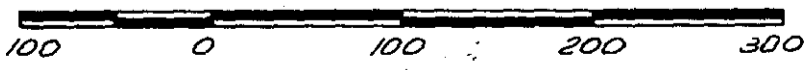

**WRW**

W. R. WILLIAMS, JR.  
ENGR. / SURVEYOR, Inc.  
P. E. & L. S. No. 3979  
15 S. MAIN STREET  
TRAVELERS REST, S. C.  
29690

"I hereby certify that the ratio of precision of the field survey is 1/5000 as shown hereon and the area was determined by DMD method of area calculation."

F.B. # 88  
649.5 - 1 - PT. OF 20

W. R. Williams, Jr. P. E. & L. S. No. 3979